

PLAN SHOWING THE PROPOSED CONSTRUCTION OF A RESIDENTIAL BUILDING AT PLOT NO. 92 & 91, SUBRAMANIYAM SALAI, WEST SAIDAPET, CHENNAI - 600 015. T.S.NO. 25/2, 25/3, BLOCK NO. 93 OF KODAMBAKKAM VILLAGE.

JOINERIES:-

|    |            |               |
|----|------------|---------------|
| D  | DOOR       | 4' 0" X 7' 0" |
| D1 | DOOR       | 3' 0" X 7' 0" |
| D2 | DOOR       | 2' 6" X 7' 0" |
| W  | WINDOW     | 5' 0" X 4' 6" |
| V  | VENTILATOR | 2' 0" X 2' 0" |

AREA STATMENT:-

|               | SQ. FT  | SQ. MT |
|---------------|---------|--------|
| PLOT EXTENT   | 1800.00 | 167.28 |
| GROUND FLOOR  | 1157.50 | 107.57 |
| FIRST FLOOR   | 1157.50 | 107.57 |
| TOTAL AREA    | 2315.00 | 215.14 |
| PLOT COVERAGE | 64.30%  |        |
| F. S. I       | 1.28    |        |

COLOUR INDEX:-

|             |  |
|-------------|--|
| PROPOSED    |  |
| BOUNDARY    |  |
| ROAD/STREET |  |



**Er. V. SRINIVASALU, I.C.E.**  
Asst. Executive Engineer (Retd)  
Consulting Civil Engineer  
CLASS I LICENSED SURVEYOR  
CORPORATION OF CHENNAI.  
REGD. NO. 32  
OLD NO. 17, NEW NO. 9,  
WEST SAIDAPET, CHENNAI-15.

OWNER:-  
**K. H. Naidu**  
*K. H. Naidu*

**CMDA "A" CHANNEL**  
C. No. A/36490/2003  
LICENSED SURVEYOR

SCALE - 1" = 8' 0" (1: 100)

SHEET NO. 1/2

OFFICE COPY

~~OFFICE COPY~~

Scrutiny Plan  
P. A. I. *3/13/10* / *3/11/04*  
A.P. *1/14/04*  
D.P.

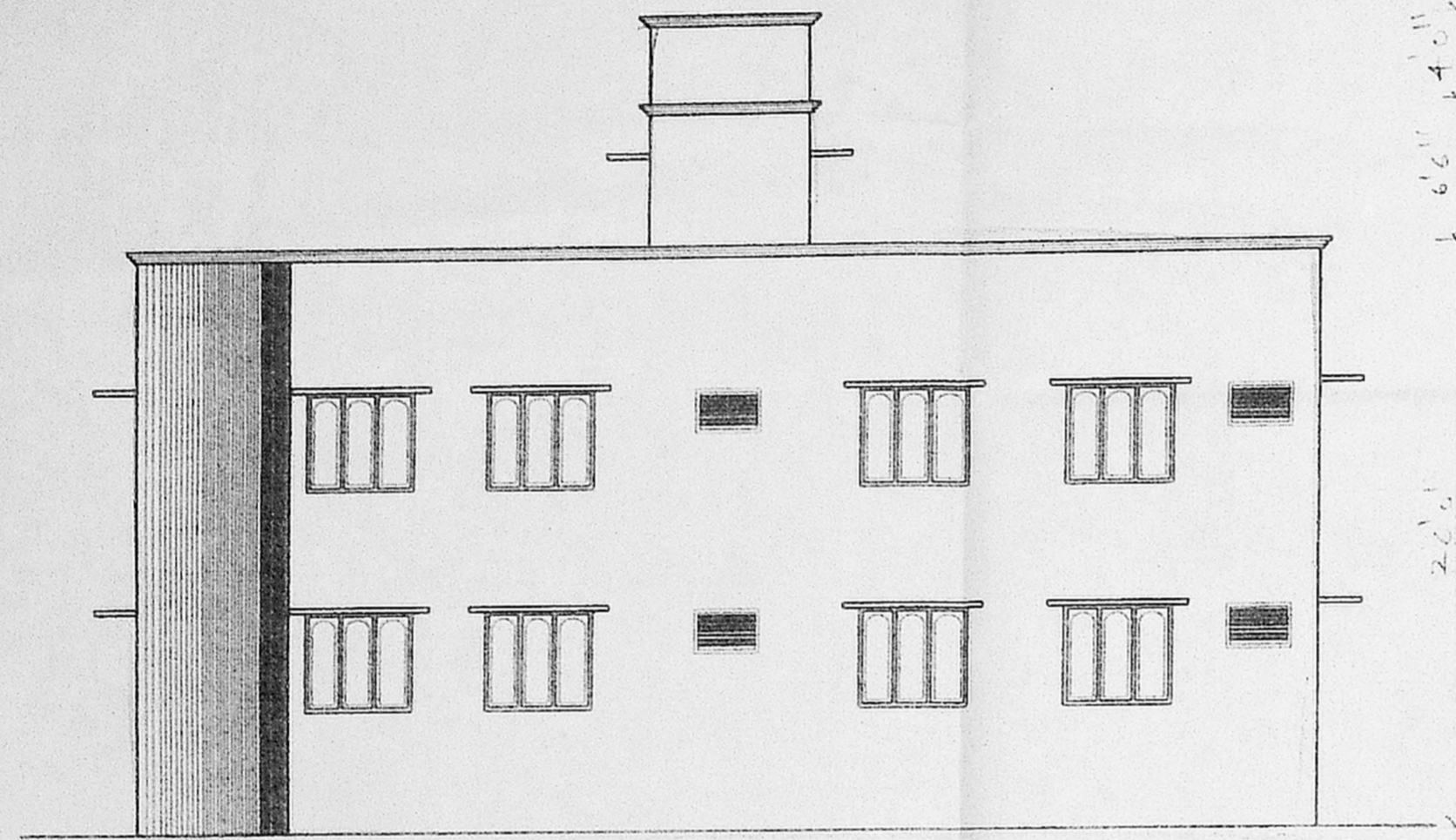

ELEVATION

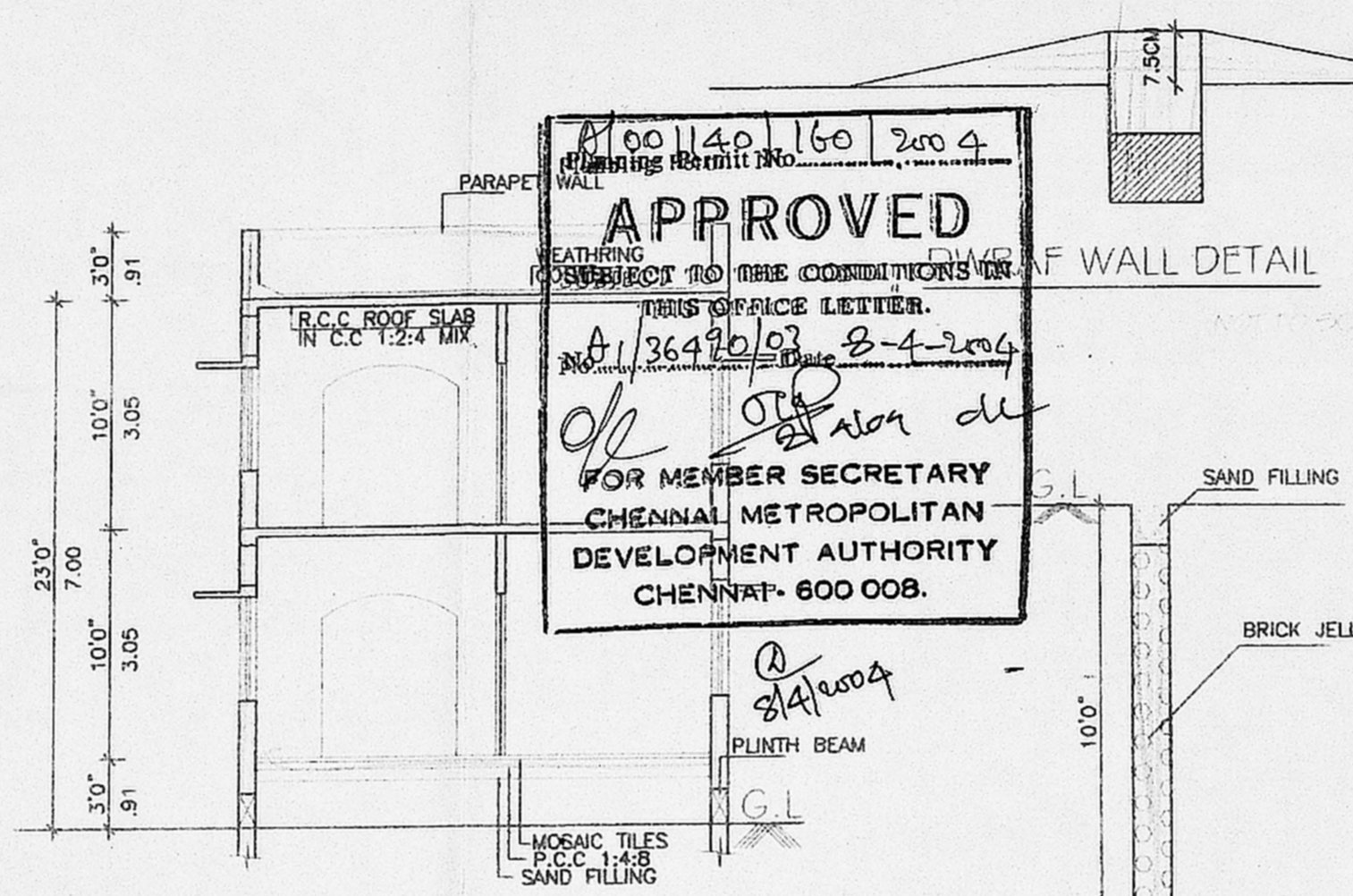

SECTION ON "A A"

RAIN WATER STORAGE

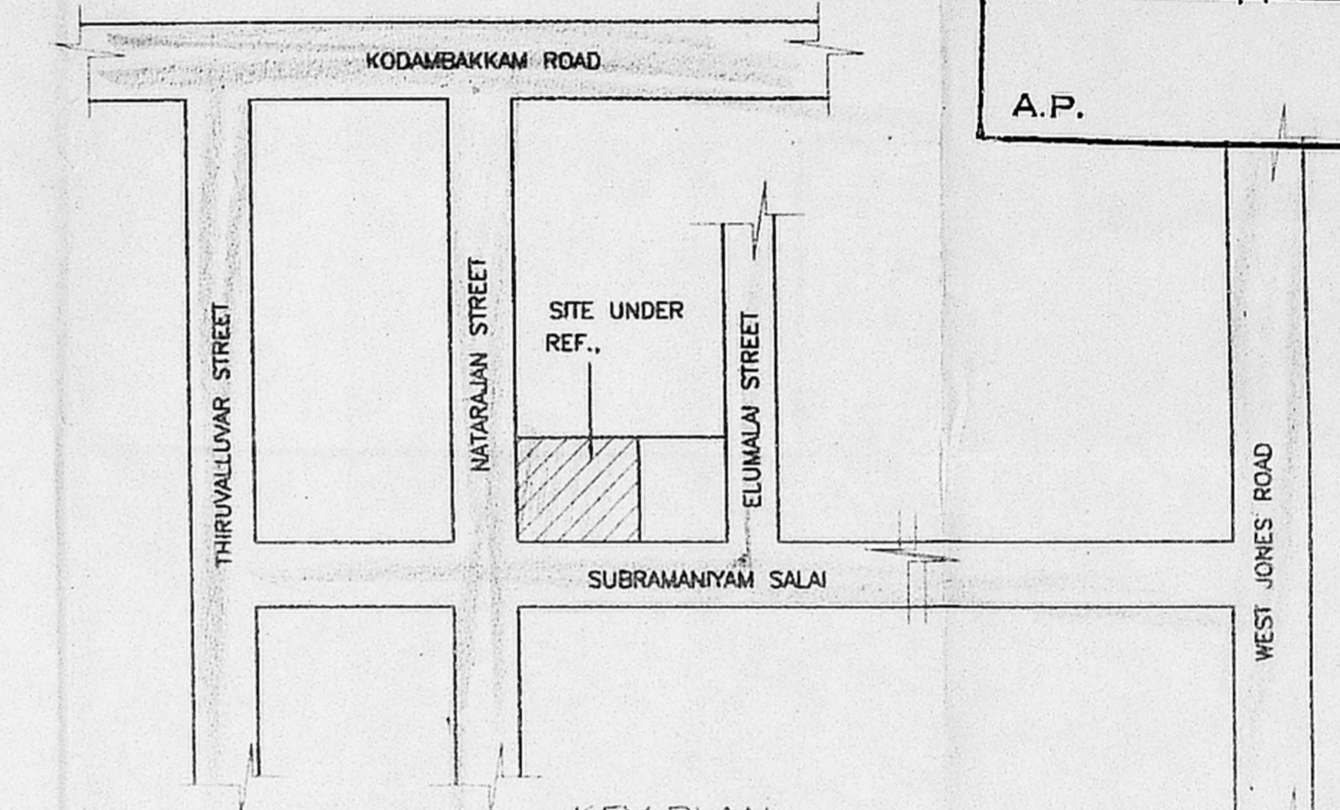

KEY PLAN

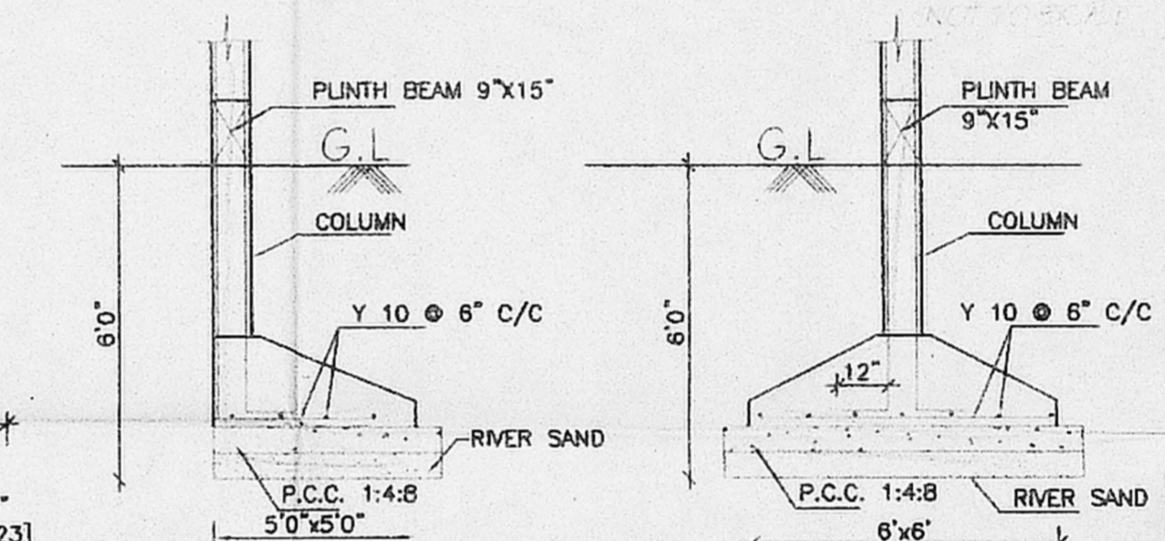

TYPICAL FOOTING DETAIL

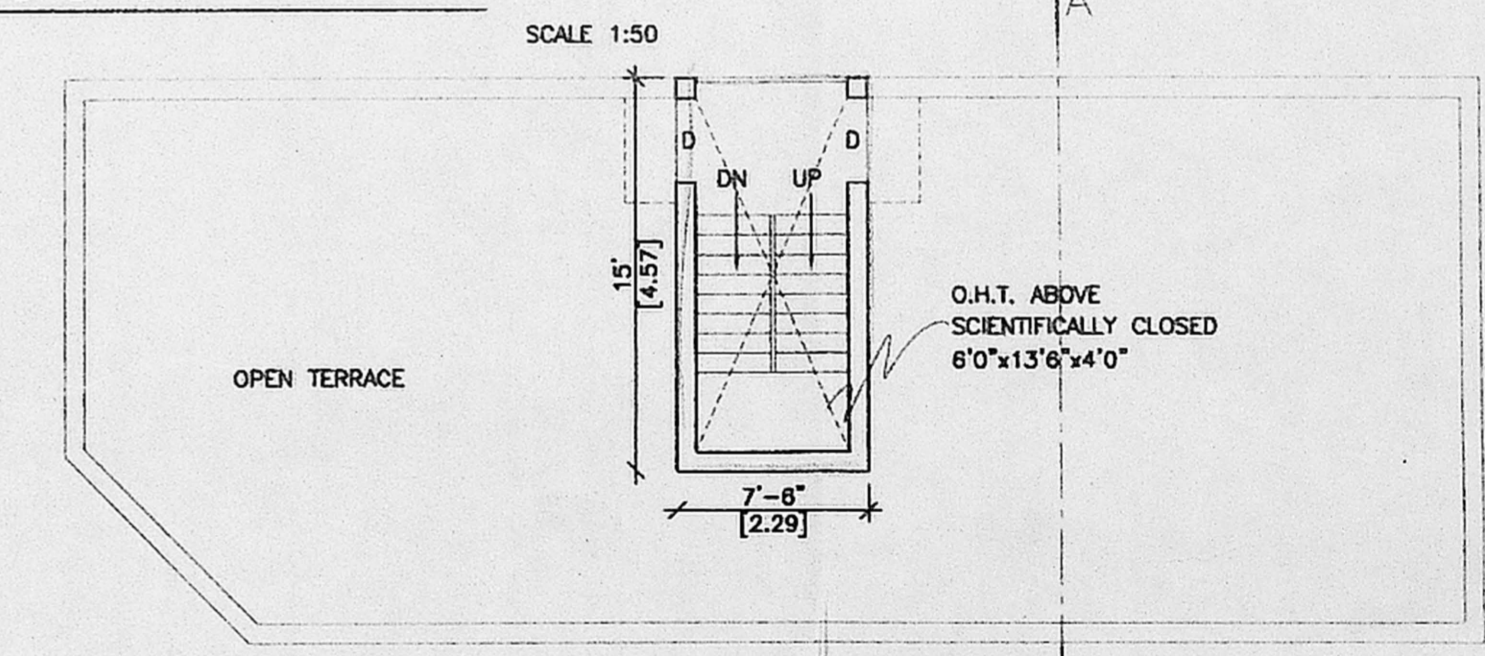

TERRACE FLOOR PLAN

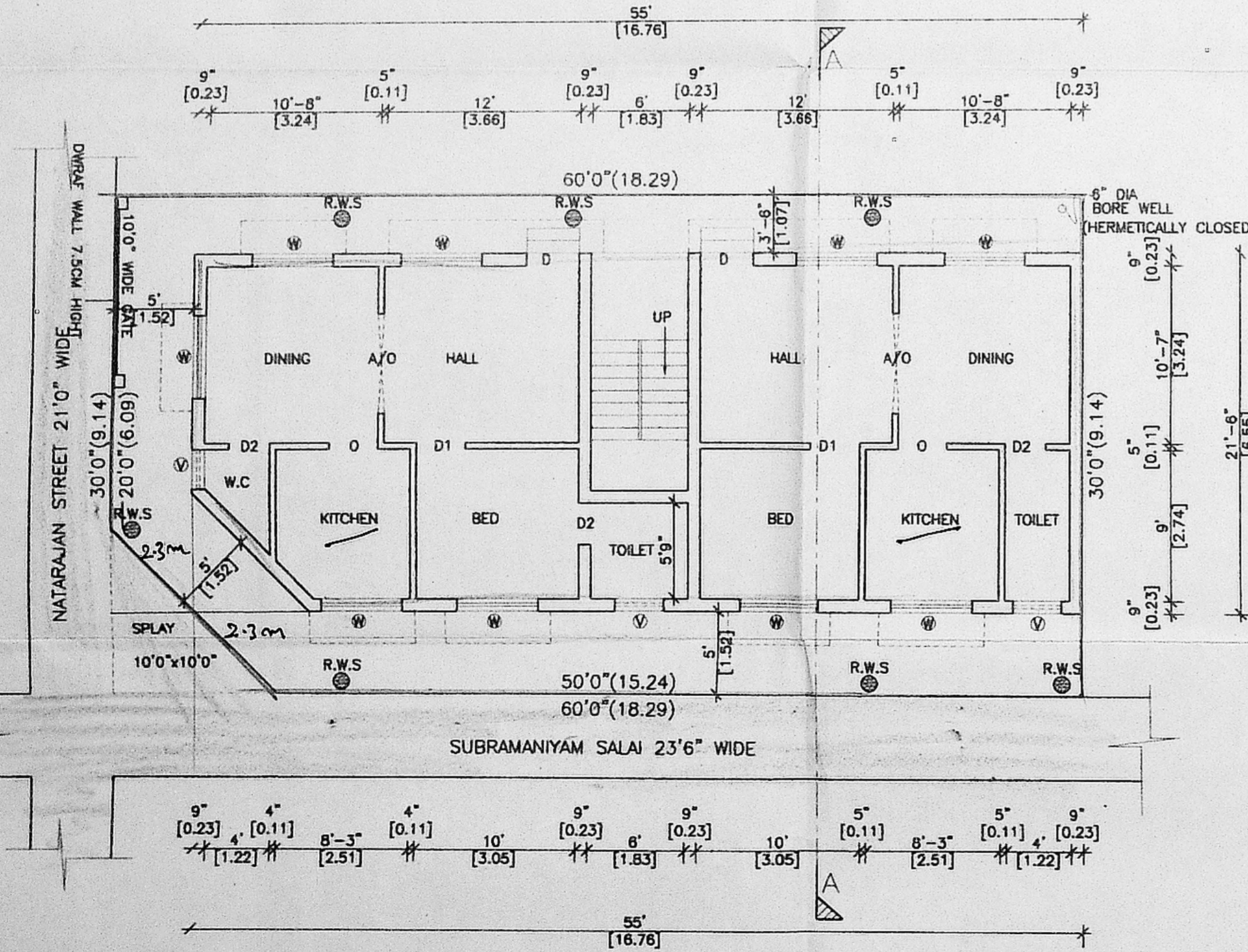

SITE/GROUND FLOOR PLAN

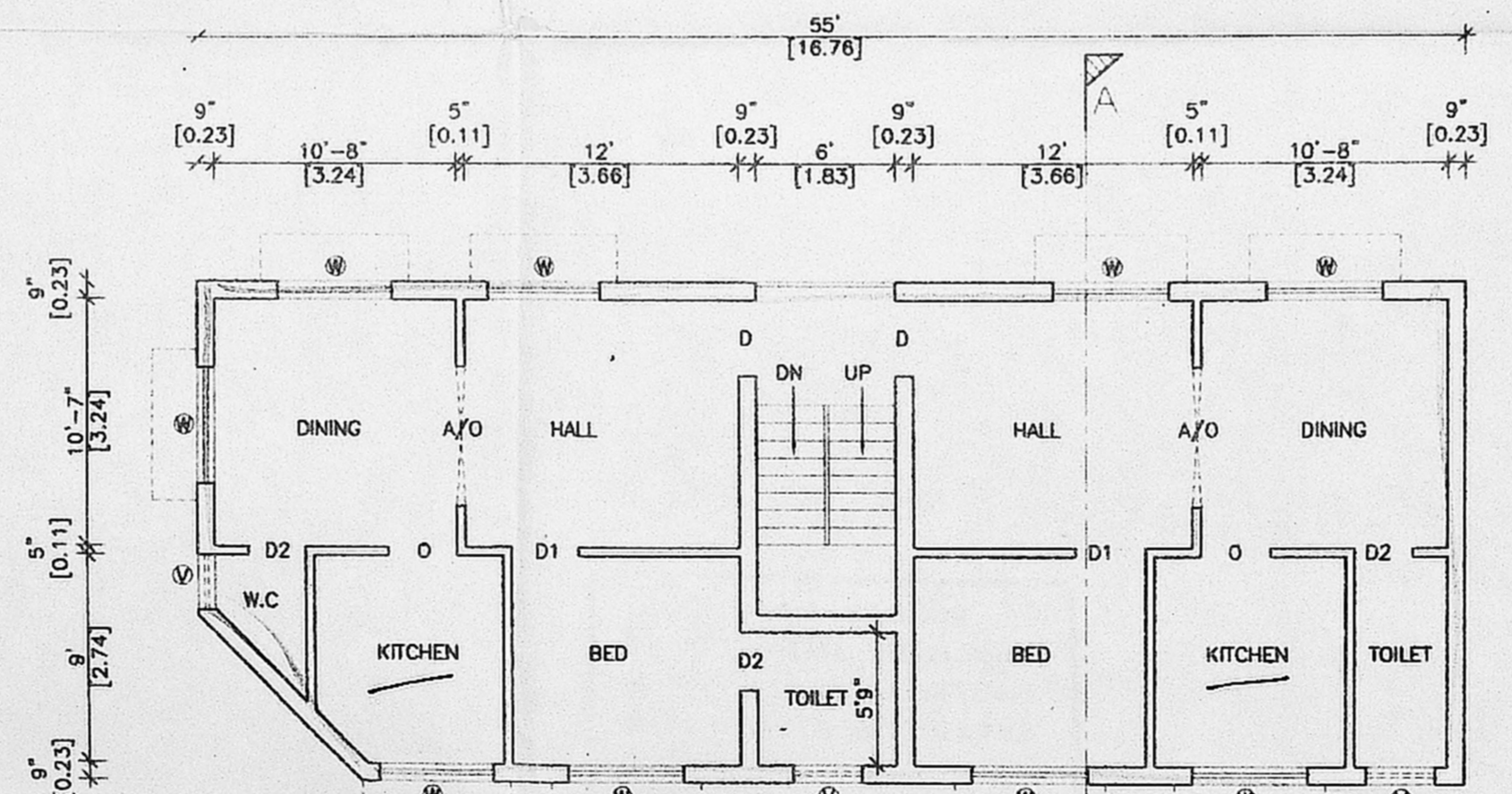

FIRST FLOOR PLAN

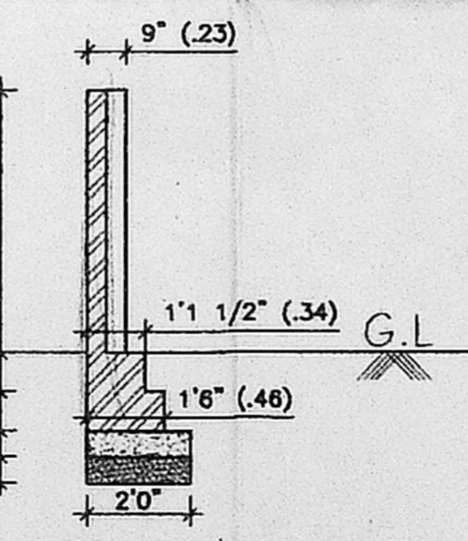

SECTION

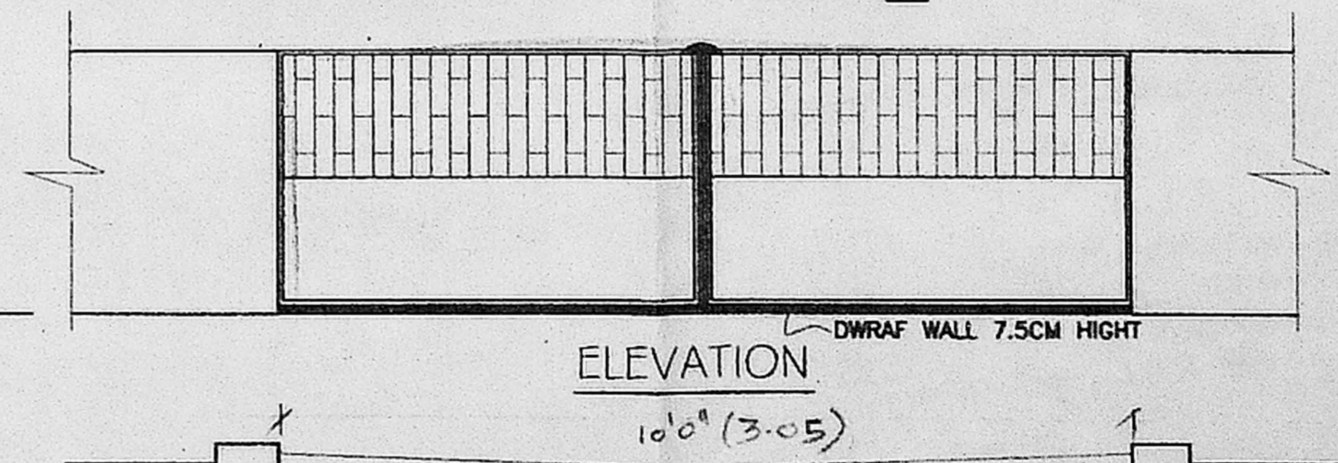

PLAN OF COMPOUND WALL & GATE DETAIL